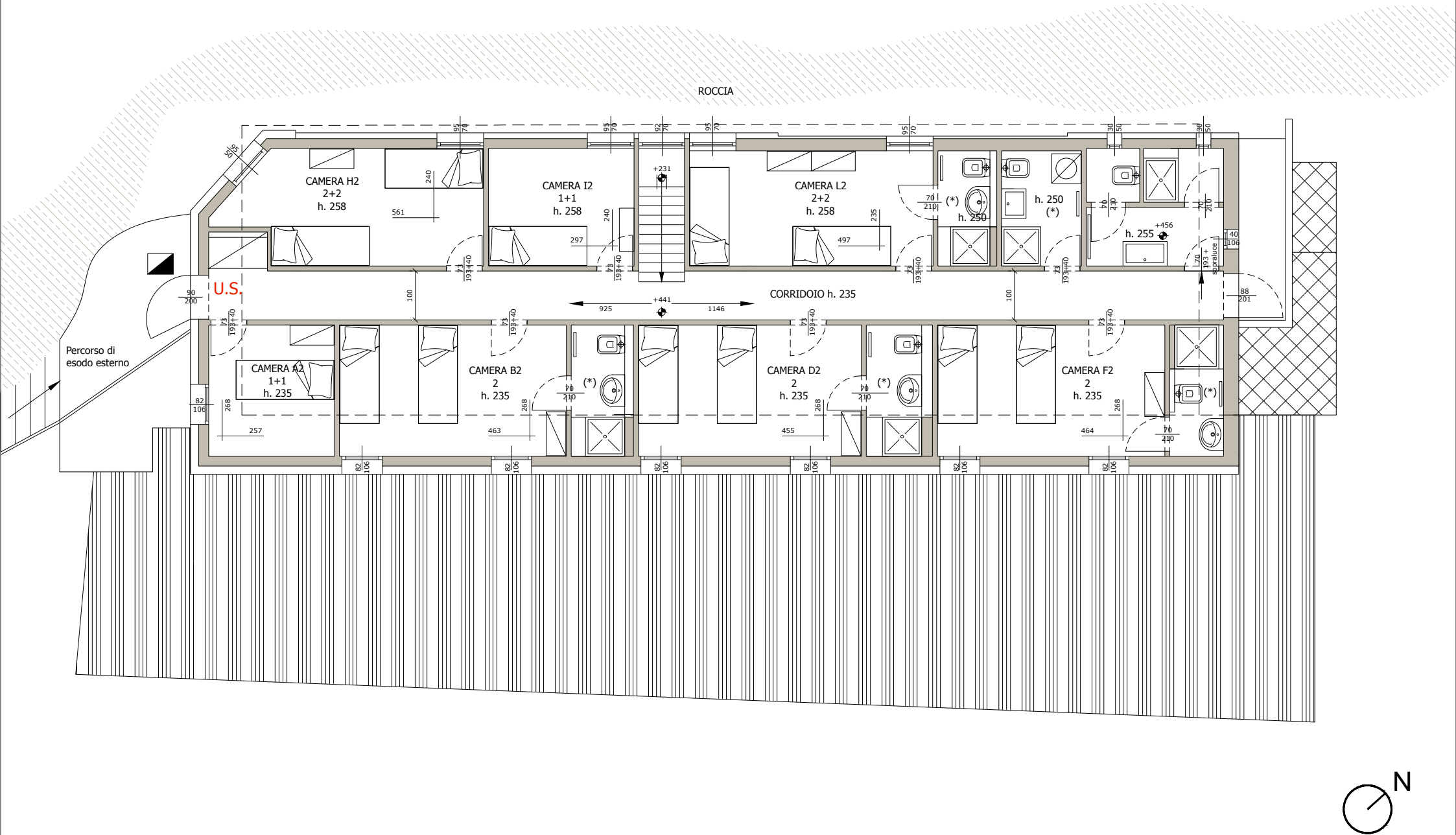RIFUGIO SAVIGLIANO . Pontechianale (CN) - Pianta Piano Primo, scala 1:100